

This document provides a summary of the water right data in the original consent order for this subfile as well as any amendments and corrections to the consent order. In the event there is a discrepancy between a description of water rights set forth in this document and the specific Court order that determines that right, the specific Court order is controlling.

Subfile No.: **22.27.33-B2**

Court No.: **CV-WH-03-1111**

CID Assessment Number: **060-03-00-00-01**

Date of Filing of Original Consent Order: **November 21, 2006**

Defendants: **PATRICIA M. MACALUSO**  
**RONALD R. MACALUSO**

**A. IRRIGATED LANDS (Surface Water & Supplemental Groundwater Combined):**

a. **Office of the State Engineer File No(s):** 6, C-1078-AB

b. **Priority:**

Supplemental Right: C-1078-AB: July 17, 1947

Surface Water Right: Carlsbad Irrigation District Main Canal: As set forth in Part B of this Appendix.

c. **Source:**

Shallow Groundwater.

Surface waters of the Pecos River Stream System.

d. **Purpose of Use:**

For irrigation, and for domestic, and livestock watering uses incidental to irrigation use.

e. **Point(s) of Diversion:**

Well No.: C-01078

Location: As set forth in Part G of this Appendix.

Ditch Name: Carlsbad Irrigation District Main Canal

Location: As set forth in Part G of this Appendix

f. **Location and Amount of Irrigated Acreage:**

Section 33, Township 22S, Range 27E, N.M.P.M.

Pt. NW¼

4.00 acres

Total: 4.00 acres ( Supplemental )

As shown on the attached revised Hydrographic Survey Map for Subfile No. 22.27.33-B2, and the CID Section Hydrographic Survey Map Sheet No. 33 (1999-2011), included in Part F of this Appendix, representing the Court record as of the date of the filing of this Decree.

g. **Amount of Water:**

As set forth in Part B of this Appendix.

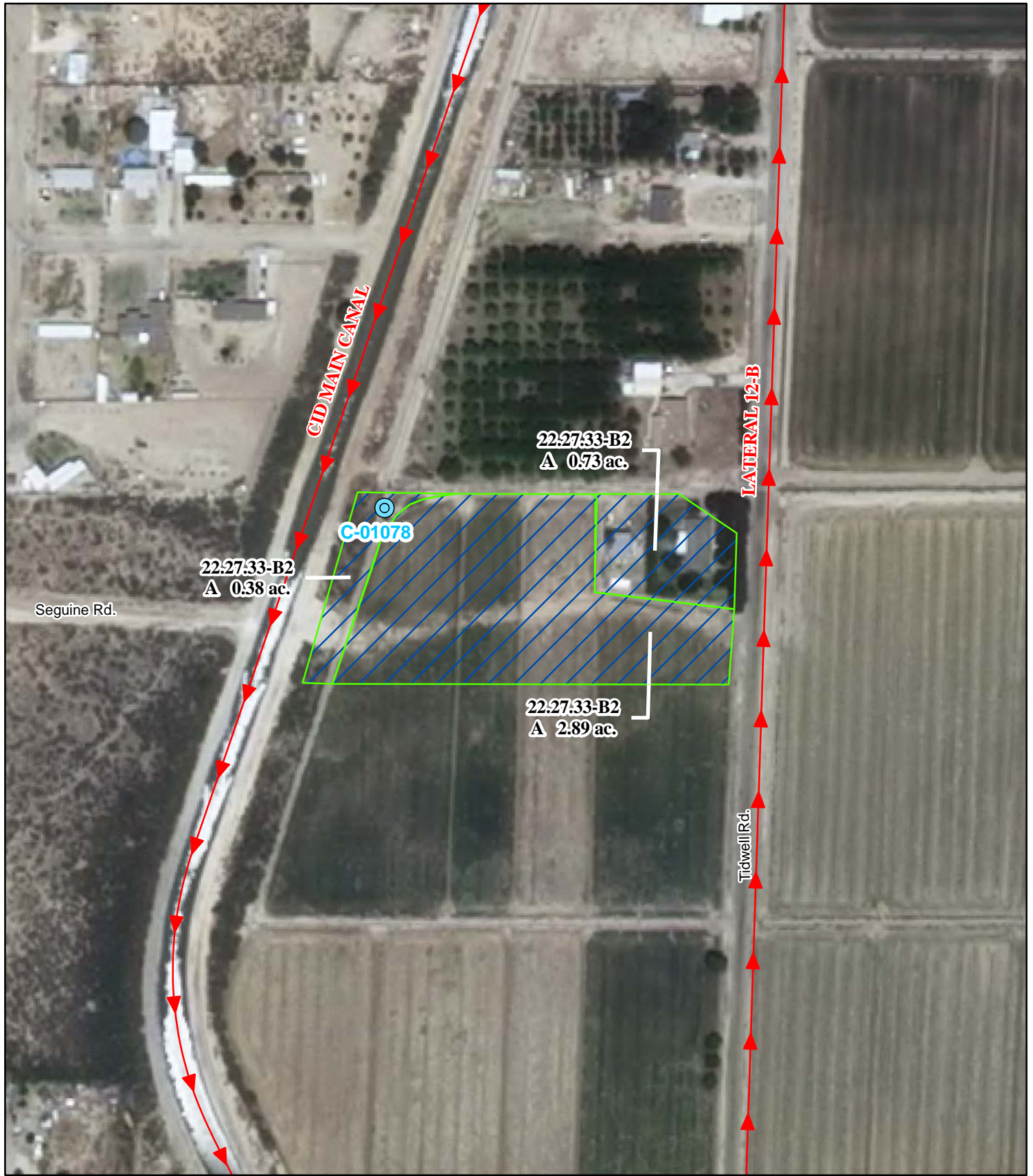

**Legend**

- Point of Diversion
- Canals / Ditches

**Tract Boundaries**

- Surface Water Only
- Supplemental Groundwater
- Reservoir / Pond
- No Right

2009 Digital Orthophotography

Grid Interval = 1000

Scale 1" = 200'

1:2,400

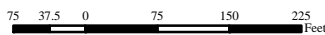

**STATE OF NEW MEXICO**

*Office of the State Engineer*

John R. D'Antonio, Jr., P.E., State Engineer

**Pecos River Stream System  
Carlsbad Irrigation District**

Hydrographic Survey

Township 22

D.D.

Patricia M. &  
Ronald R. Macaluso  
Subfile 22.27.33-B2

4/22/2011



PAE